SAMPLE

Manhã de verão

("Summer Morning")

Luiz Simas

Serenamente, com sentimento

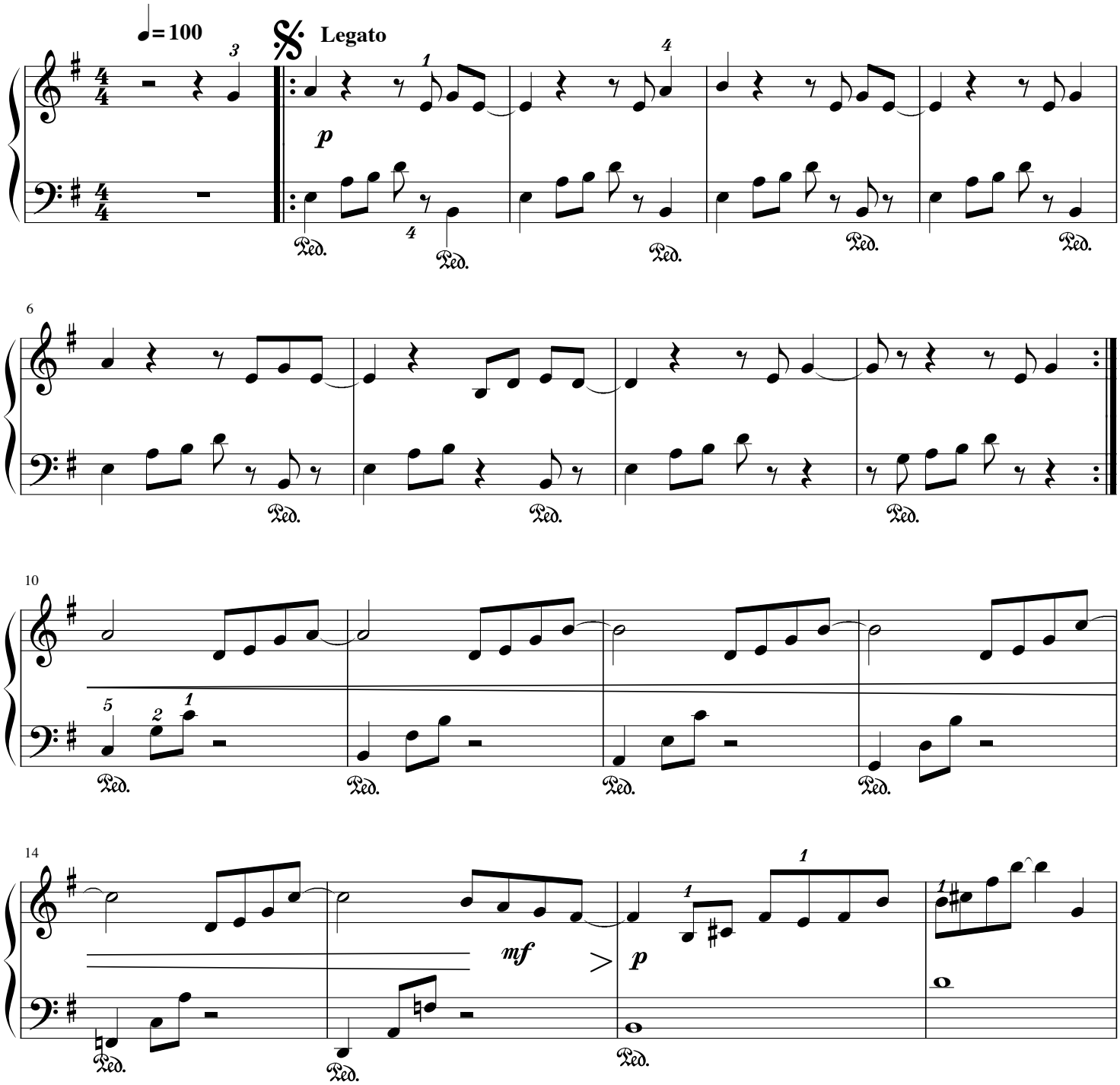

© Luiz Simas 2003