SAMPLE

A Dança do Zezé

("Zezé's Dance")
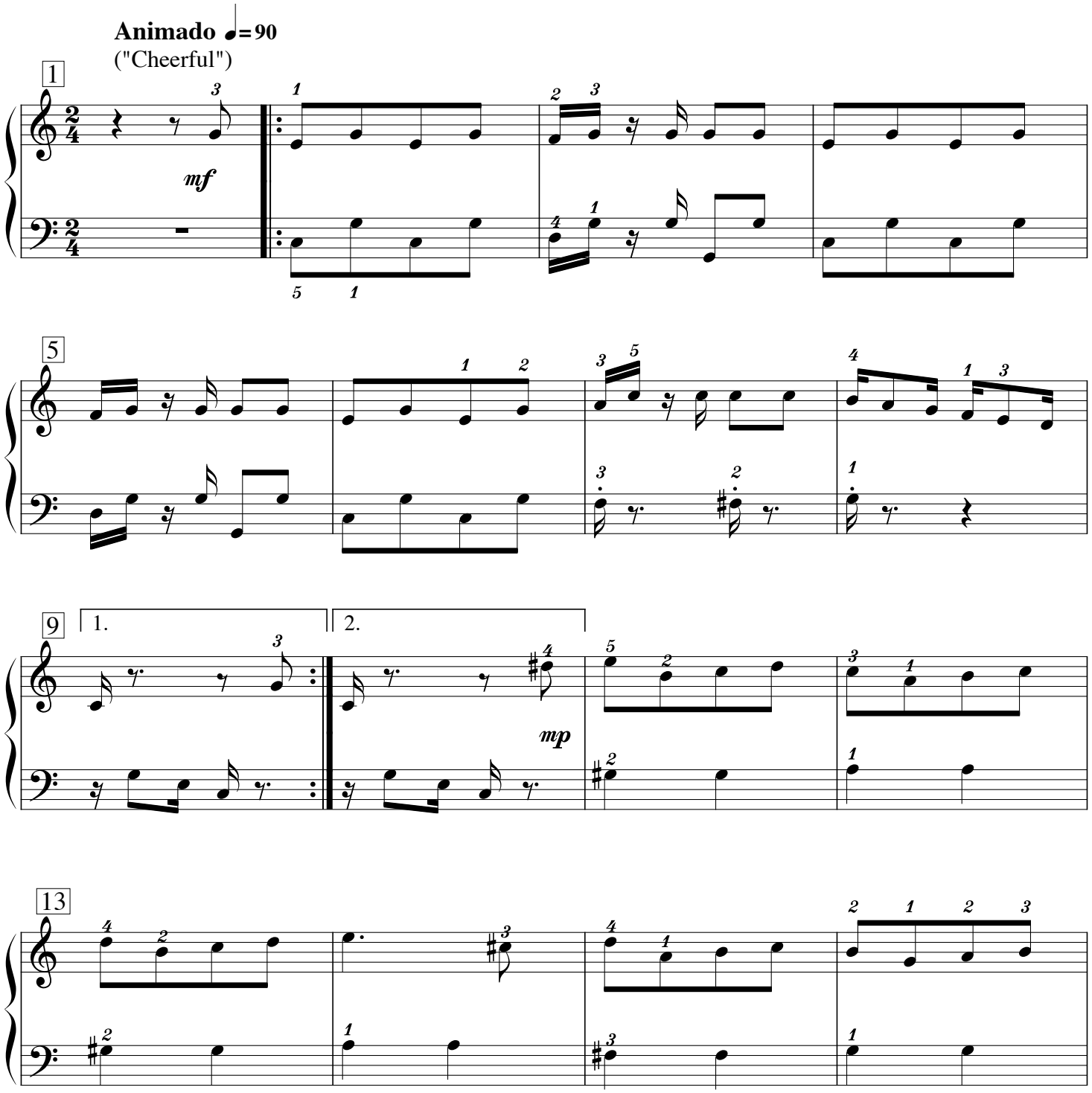
Luiz Simas